Domine Deus

Graduale, HV 42

Trombone I (ad lib.)

Joseph Eybler (1765-1846)

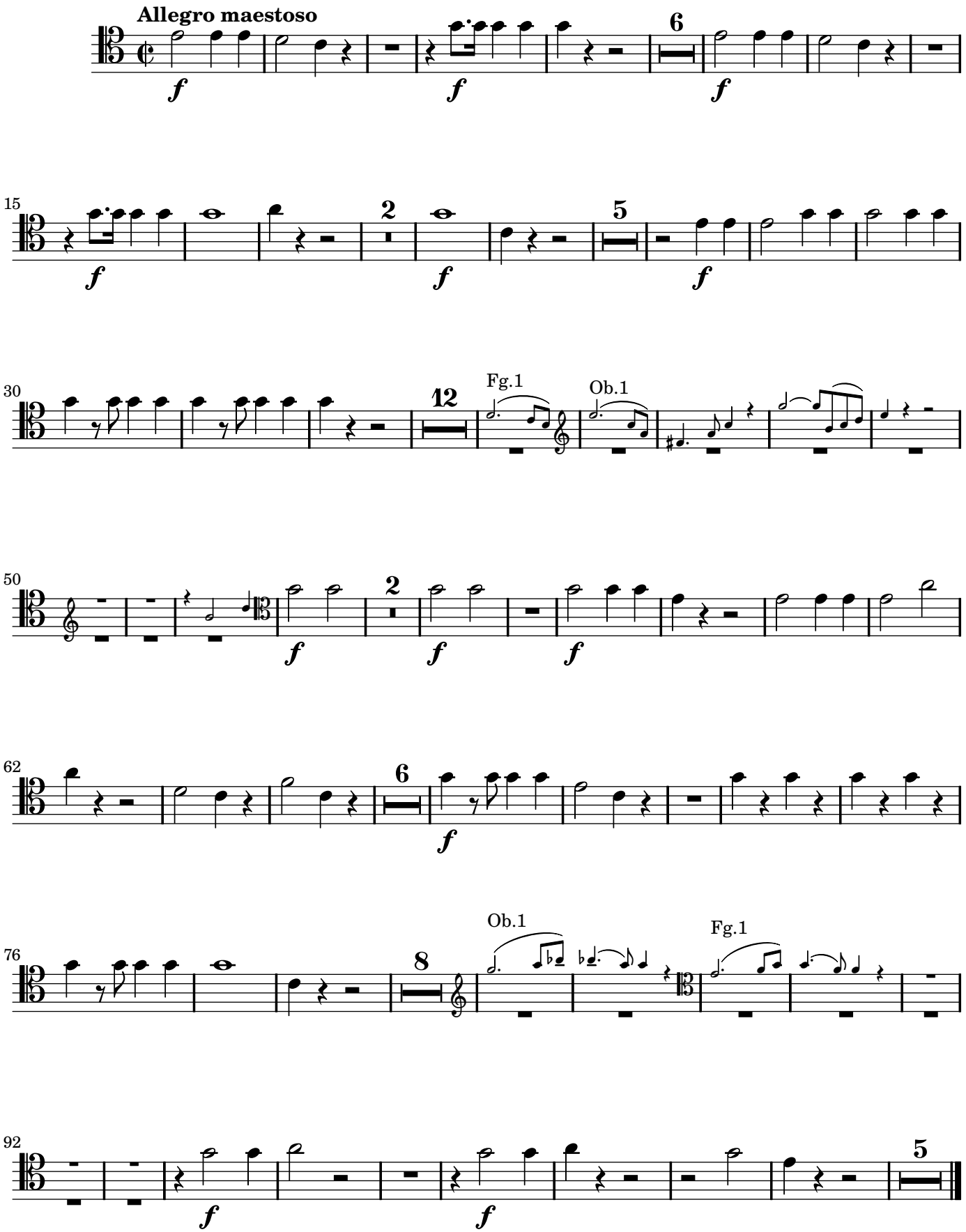

2011, Edition Kainhofer, Vienna, EK-1042-54. Alle Rechte vorbehalten / All rights reserved / Printed in Austria.